

FRONT ELEVATION

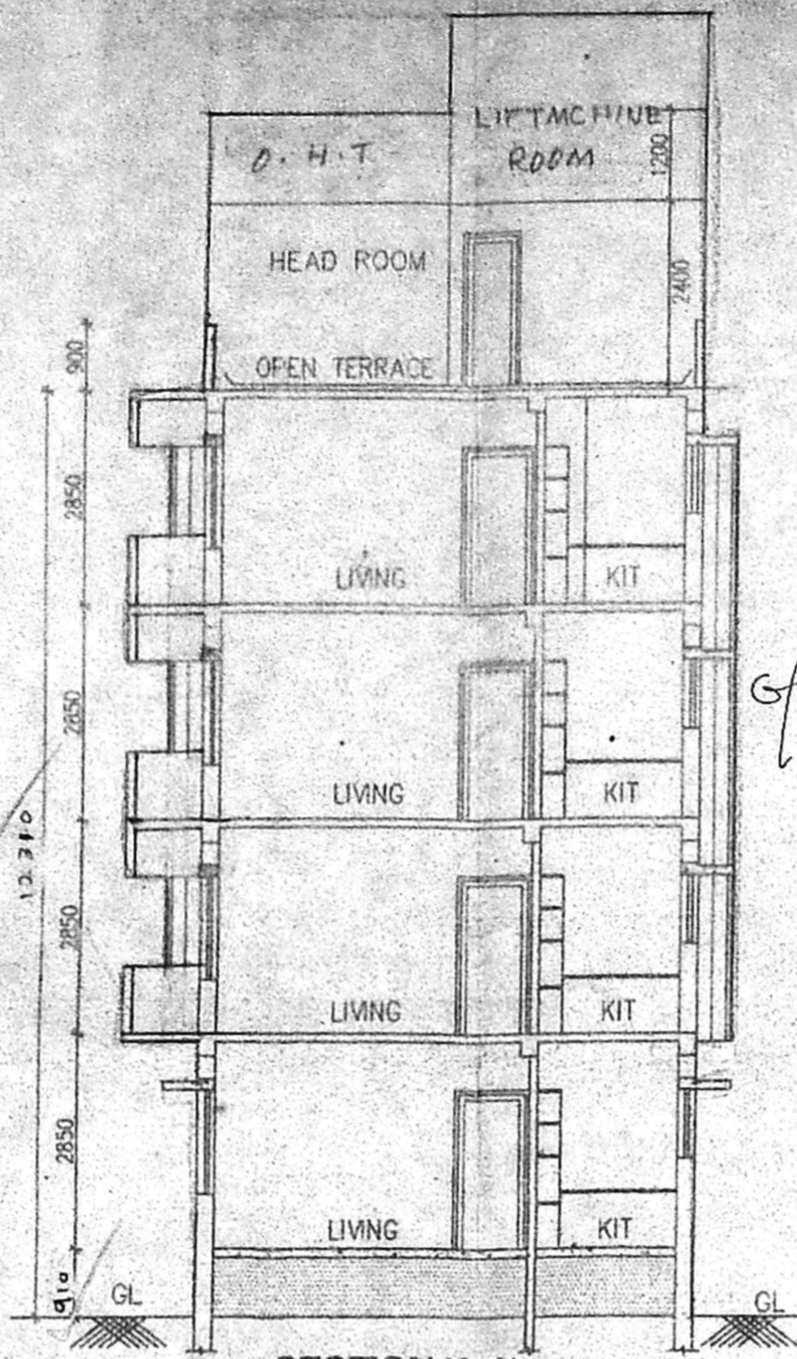

SECTION 'A-A'

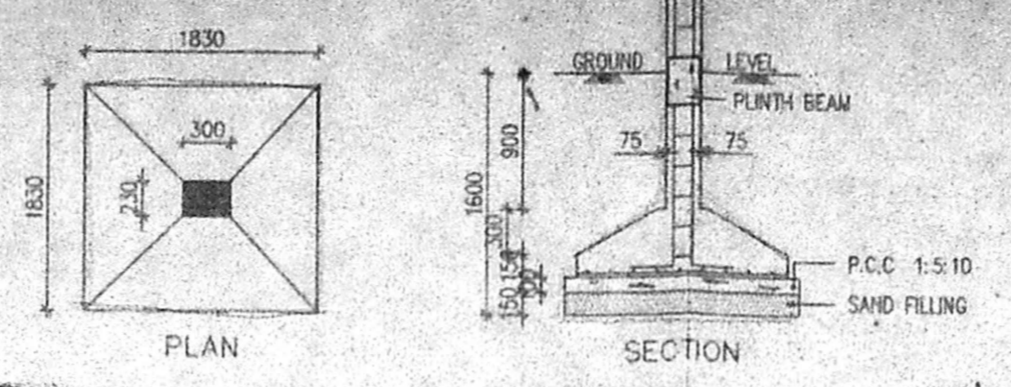

FOUNDATION DETAIL
 Planning Permit No. B/SPL-BD6/162/2000
APPROVED
 SUBJECT TO THE CONDITIONS IN THIS OFFICE LETTER.
 No. B2/32009/99
 Date: 10/6/2000
 FOR MEMBER SECRETARY,
 CHENNAI METROPOLITAN DEVELOPMENT AUTHORITY
 CHENNAI-600 008.

COMPOUND WALL DETAIL [SCALE: 1:50]

CARPARKING
 NO: DEWELLING UNITS ABOVE 75 SQ.MT. = 3 NO'S
 PARKING PROVIDED 3NO'S

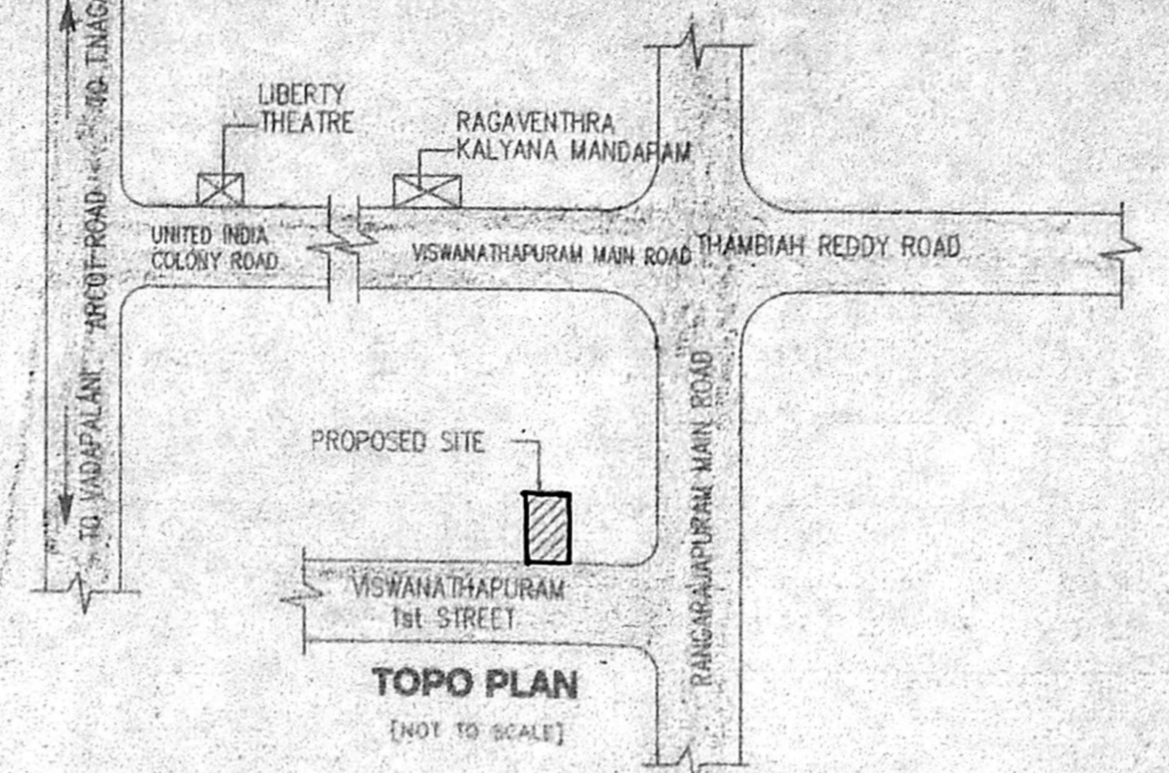

TOPO PLAN [NOT TO SCALE]

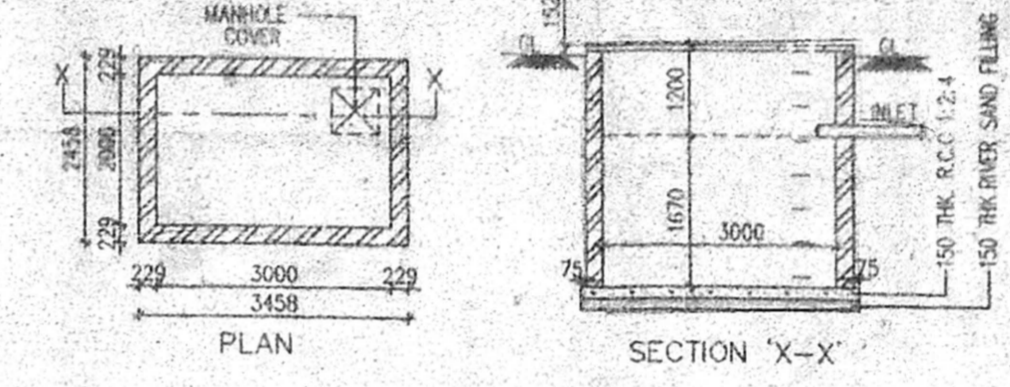

SUMP DETAIL

CONSERVATION OF RAIN WATER

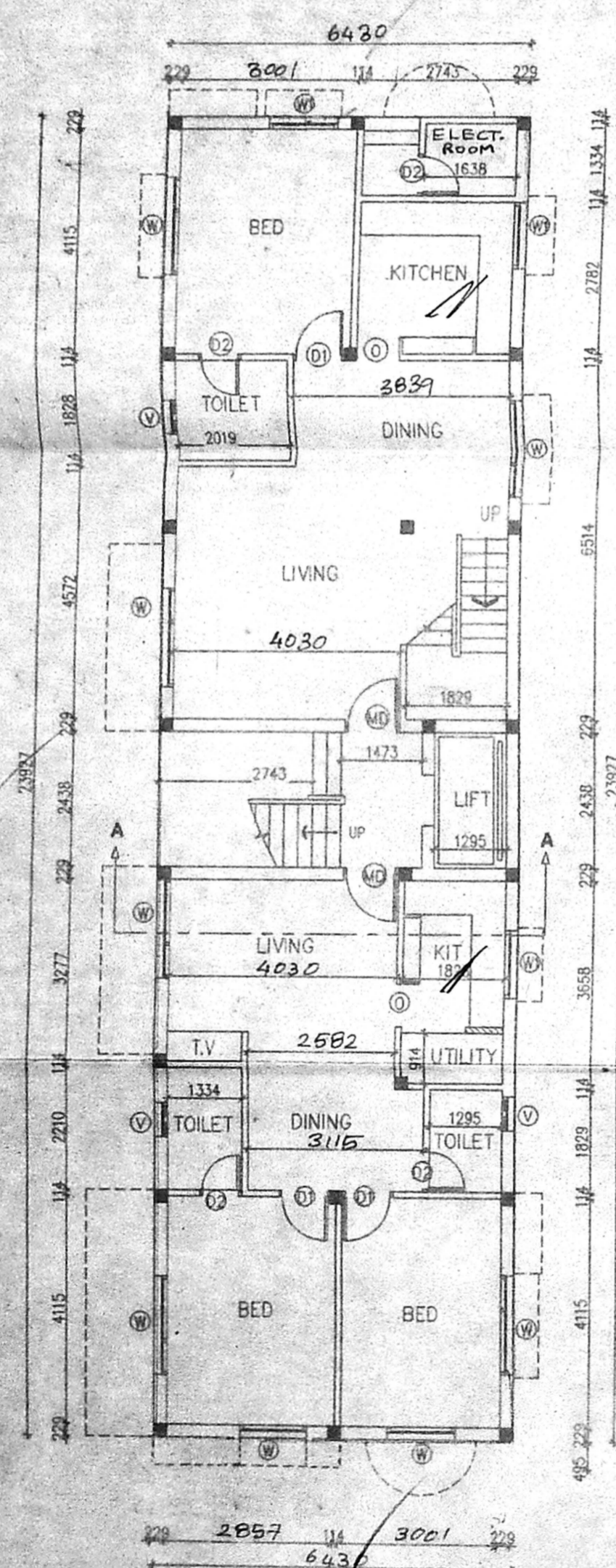
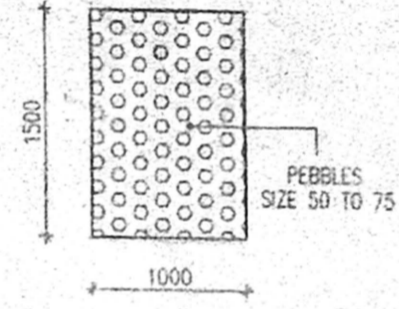

GROUND FLOOR PLAN

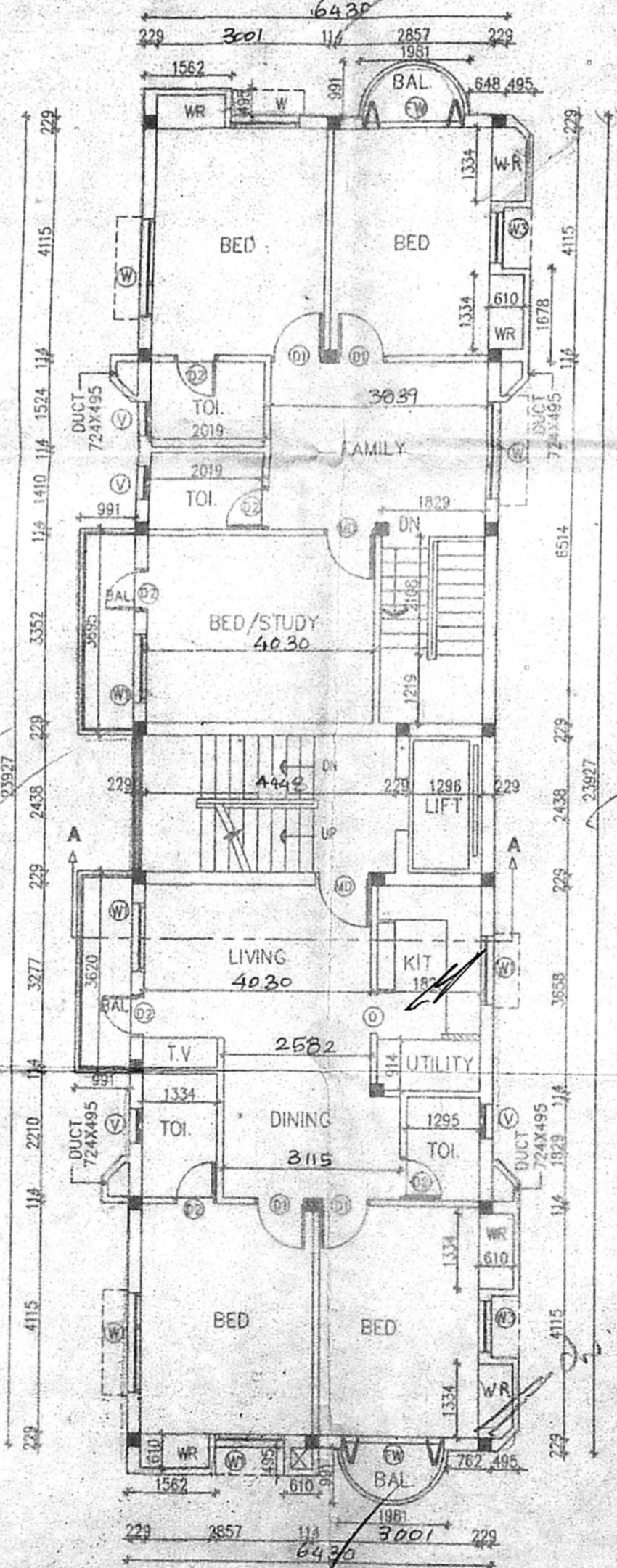

FIRST FLOOR PLAN

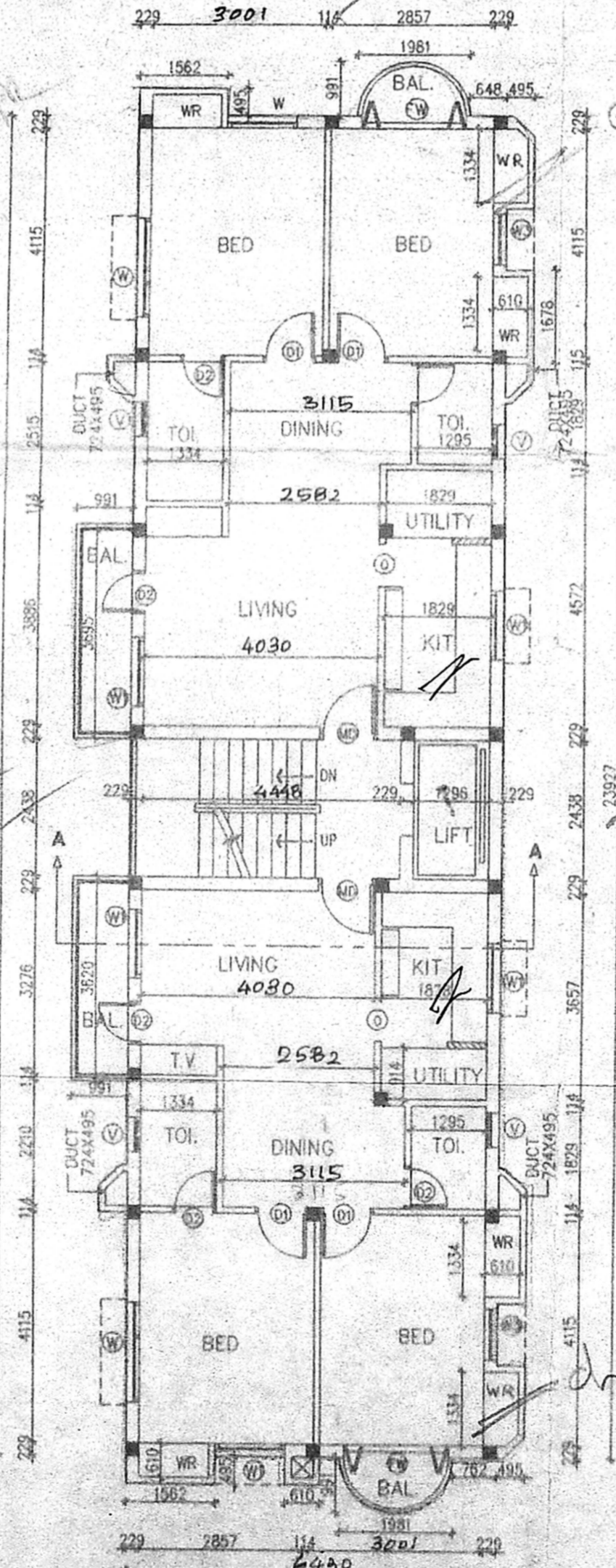

SECOND & THIRD FLOOR PLAN

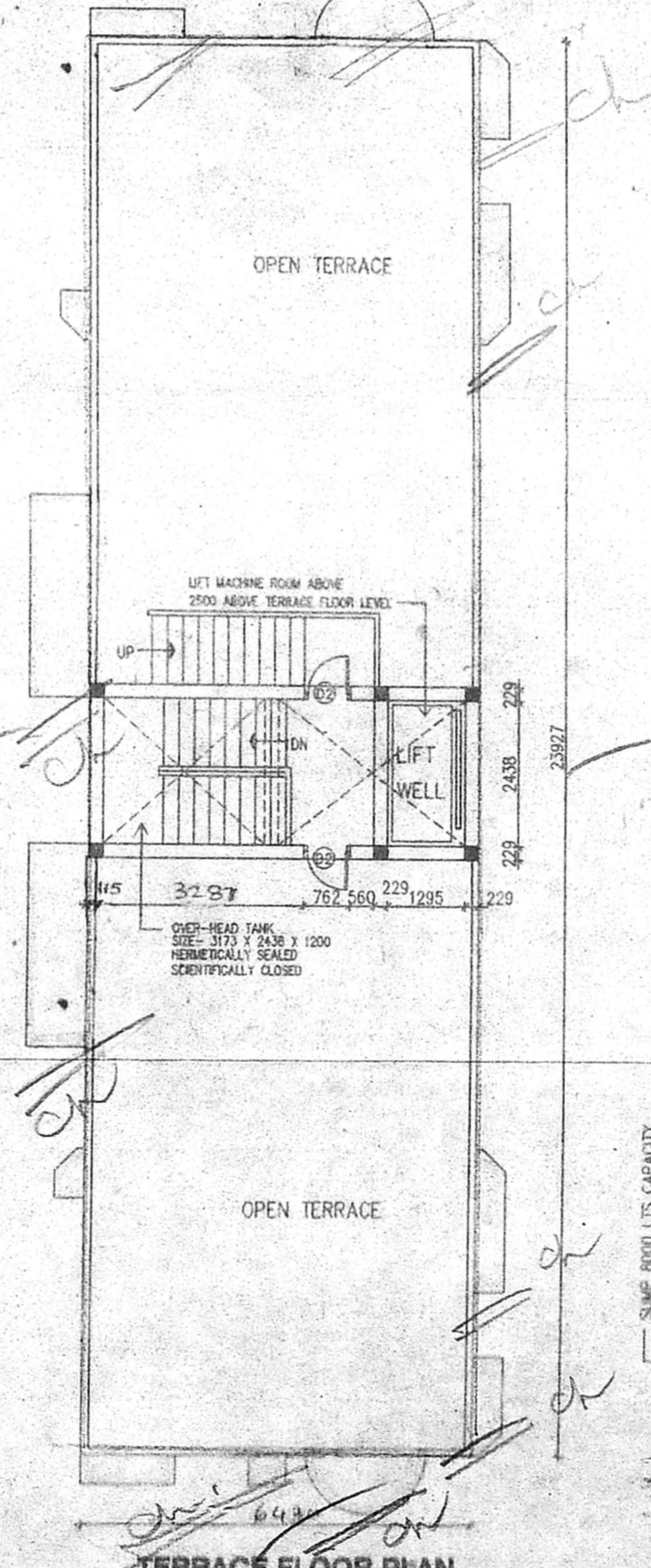

TERRACE FLOOR PLAN

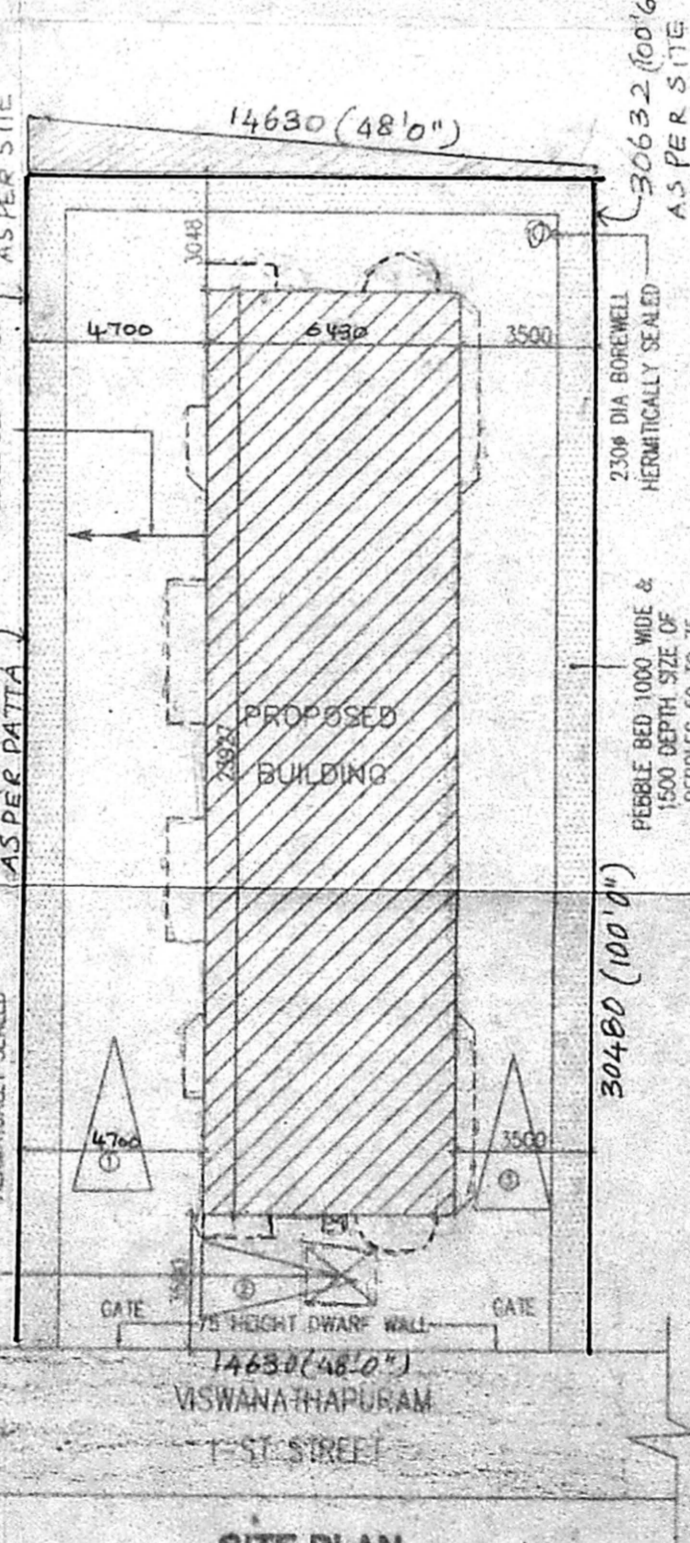

SITE PLAN (SCALE 1:200)

Revised Plan
 Di: 28/10/99

TYPE	DETAIL	WIDTH	HEIGHT
D	CMDA	1100	2100
D1	DOOR	1000	2100
D2	C. No.	1219	1050
W	Asst. GLAZED WINDOW	1525	1350
W1	DOOR	1219	1050
W2	DOOR	1219	1050
W3	DOOR	1219	1050
W4	DOOR	600	600
WR	MARY ROSE		

SPECIFICATION:

FOUNDATION	R.C.C. COLUMN FOOTINGS
BRICK WORK	C.M 1:6 FOR SUPER STRUCTURE
PLASTERING	C.M 1:5 FOR WALLS & 1:3 FOR CEILING
FLOORING	MOSAIC FLOORING
CEMENT PAINT	2 COAT FOR WALLS & 1 EXTRA COAT FOR CEILING
R.C.C.	1:2:4 FOR SLABS & LINTELS
WOOD WORK	ALL WOOD WORKS IN BEST QUALITY TIMBER
WEATHERING	BELLY LIME MORTAR OVER ROOF COURSE
	SLAB ONE LAYER OF COUNTRY TILES

COLOUR INDEX:

PROPOSED	[Symbol]
ROAD	[Symbol]
BOUNDARY	[Symbol]

AREA STATEMENT

	SQ. M
TOTAL SITE EXTENT:	446.09
GROUND FLOOR	153.85
FIRST FLOOR	168.80
SECOND FLOOR	168.80
THIRD FLOOR	168.80
TOTAL BUILTUP AREA	660.25
DEDUCT:	
STORE	4.30
TOTAL AREA	655.95
GROUND COVERAGE:	38.09 %
F.S.I.	1.47

PROPOSED BUILDING AT
 T.S.NO-42/3, BLOCK NO.39
 OF PULIYUR VILLAGE IN
 PLOT NO. 18, DOOR NO:20,
 1st STREET, VISWANATHA -
 PURAM, KODAMBAKKAM,
 CHENNAI.

APL-CMDA	SCALE	1 : 100
	DATE	28/10/99
	DRAWN	Vyay.S

OWNERS SIGNATURE

ARCHITECT

W. ANAND
 B.Arch, M.B.E., A.I.A.,
 ARCHITECT & PROJECT CONSULTANT
 Council Reg. No. CA/88/11631
 42/1, Velachery Road
 Guindy, Chennai - 600 032
 Tel: 91 44 2353070